

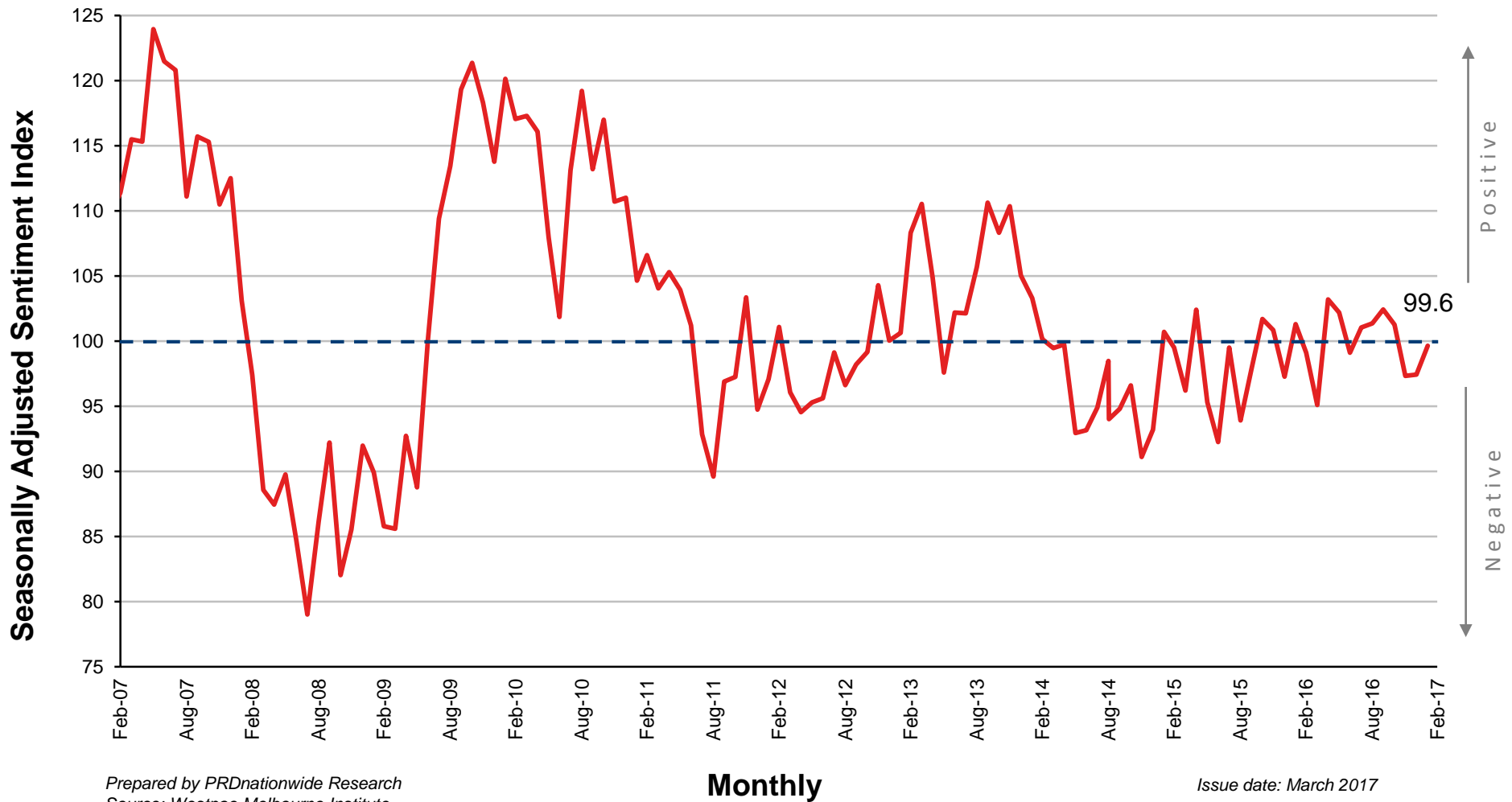

Tasmania Economic Core Graphs Q1 2017

AUSTRALIAN CONSUMER SENTIMENT



INTEREST RATES

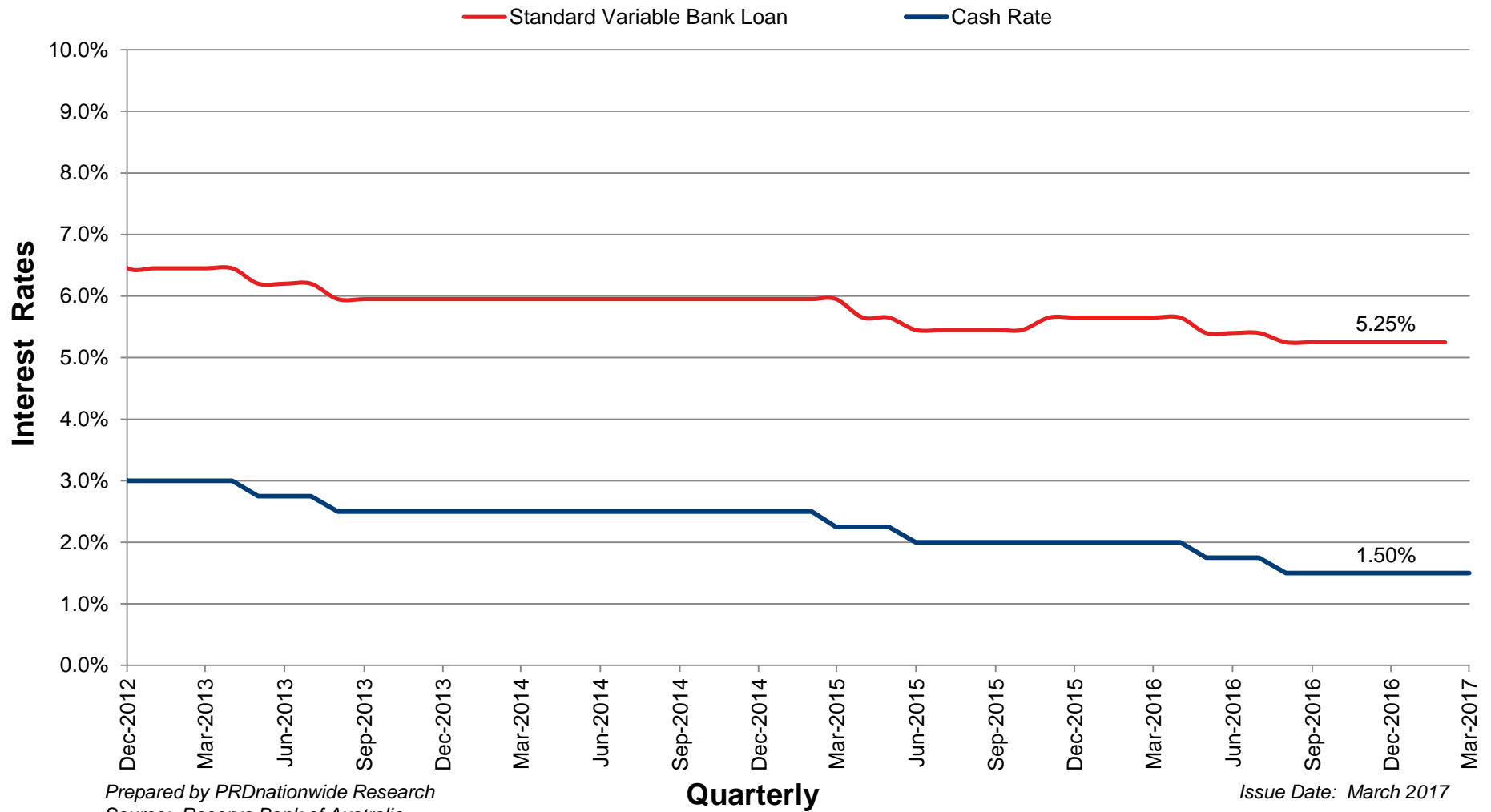

TASMANIA NETT MIGRATION

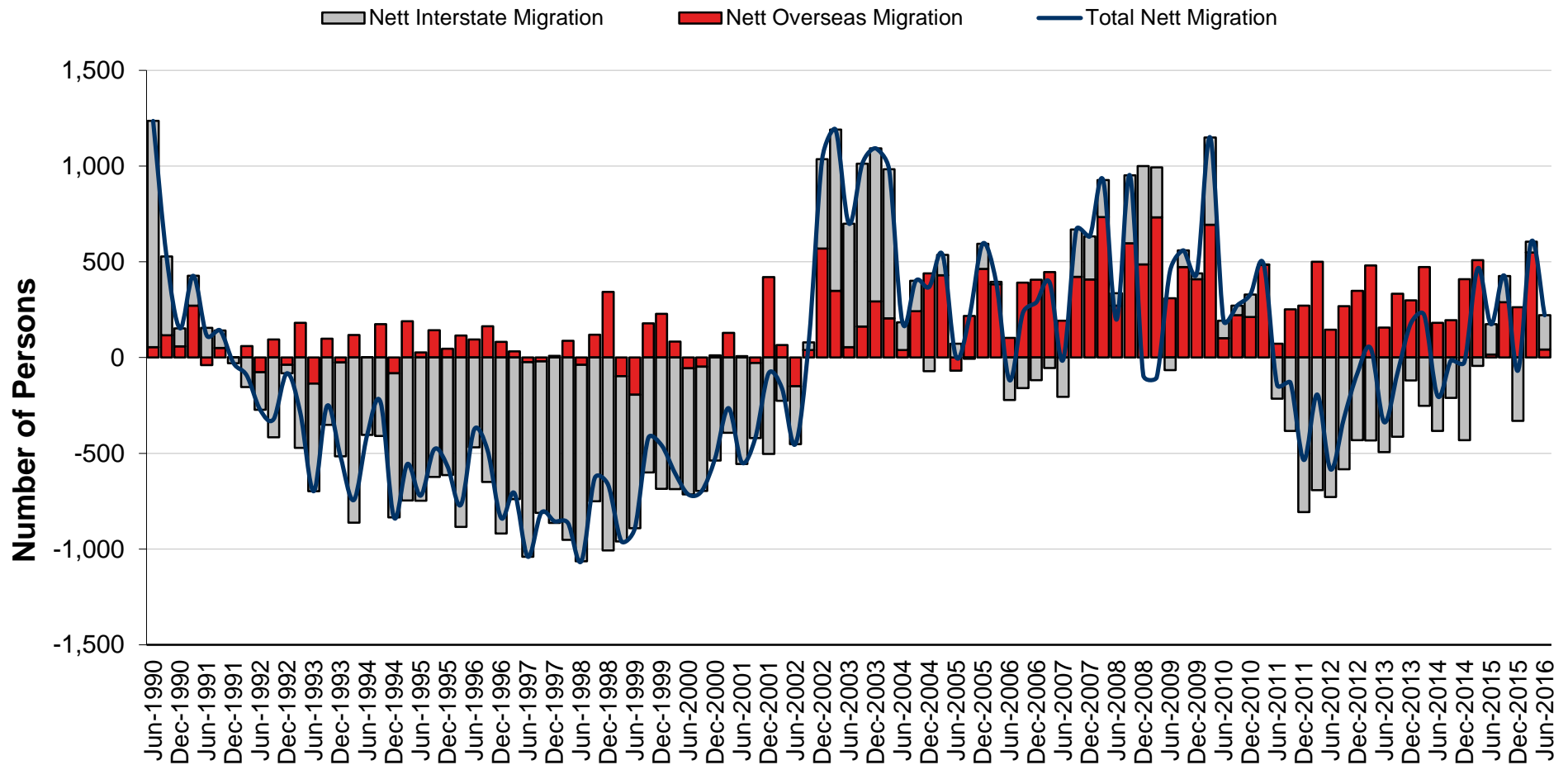

Prepared by PRDnationwide Research
 Source: Australian Bureau of Statistics

Half Yearly

Issue date: March 2017

TASMANIA HOME LOAN AFFORDABILITY

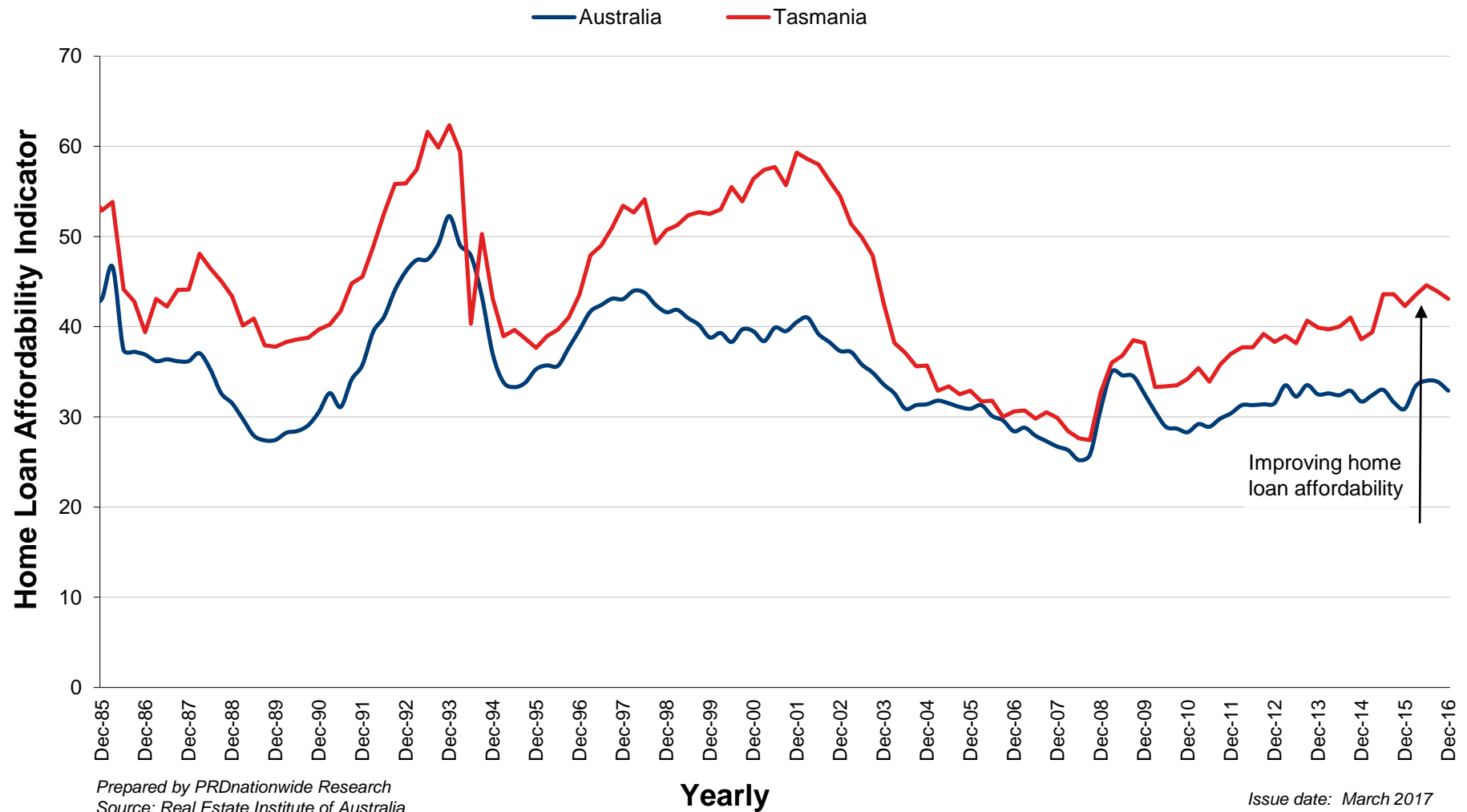

TASMANIA DWELLING APPROVALS

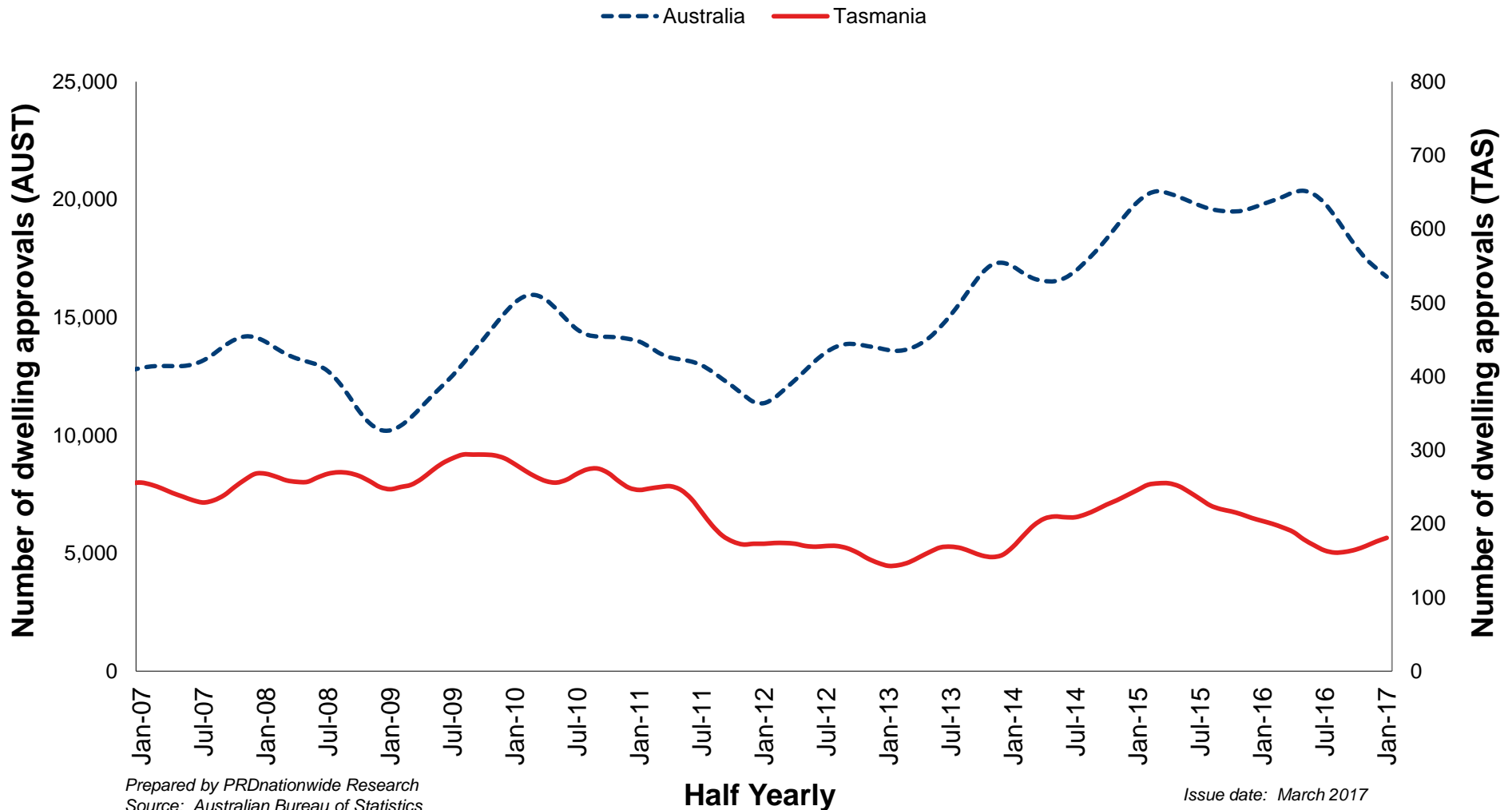

TASMANIA EMPLOYMENT STATUS

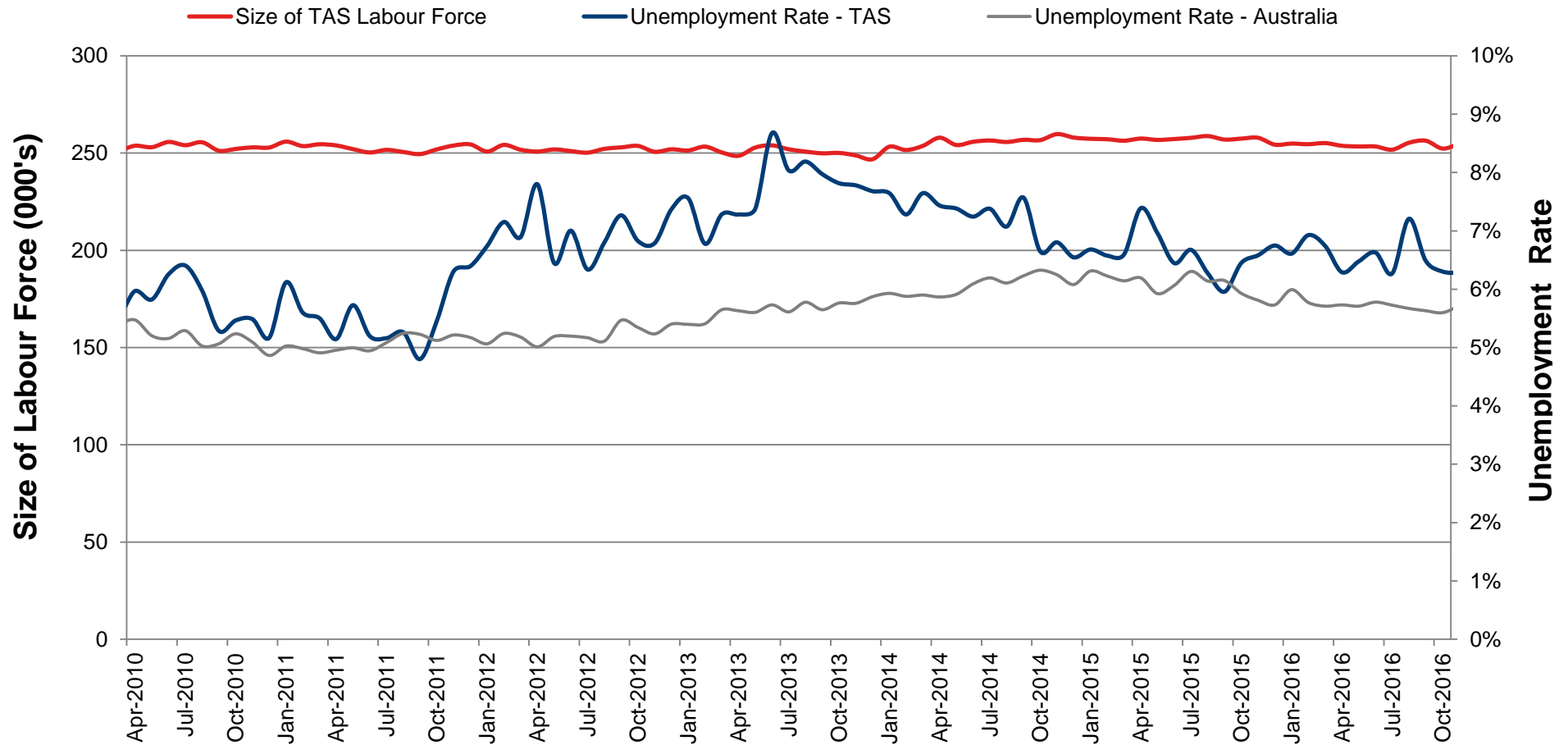

Prepared by PRDnationwide Research
 Source: Australian Bureau of Statistics

Quarterly

Issue date: March 2017

40 Years of Leading Property Industry Research



Contact us:

PRDnationwide Corporate Head Office

Phone: +61 7 3229 3344

Email: info@prd.com.au

Address:

GPO Box 2750

Brisbane QLD 4001

www.prd.com.au