

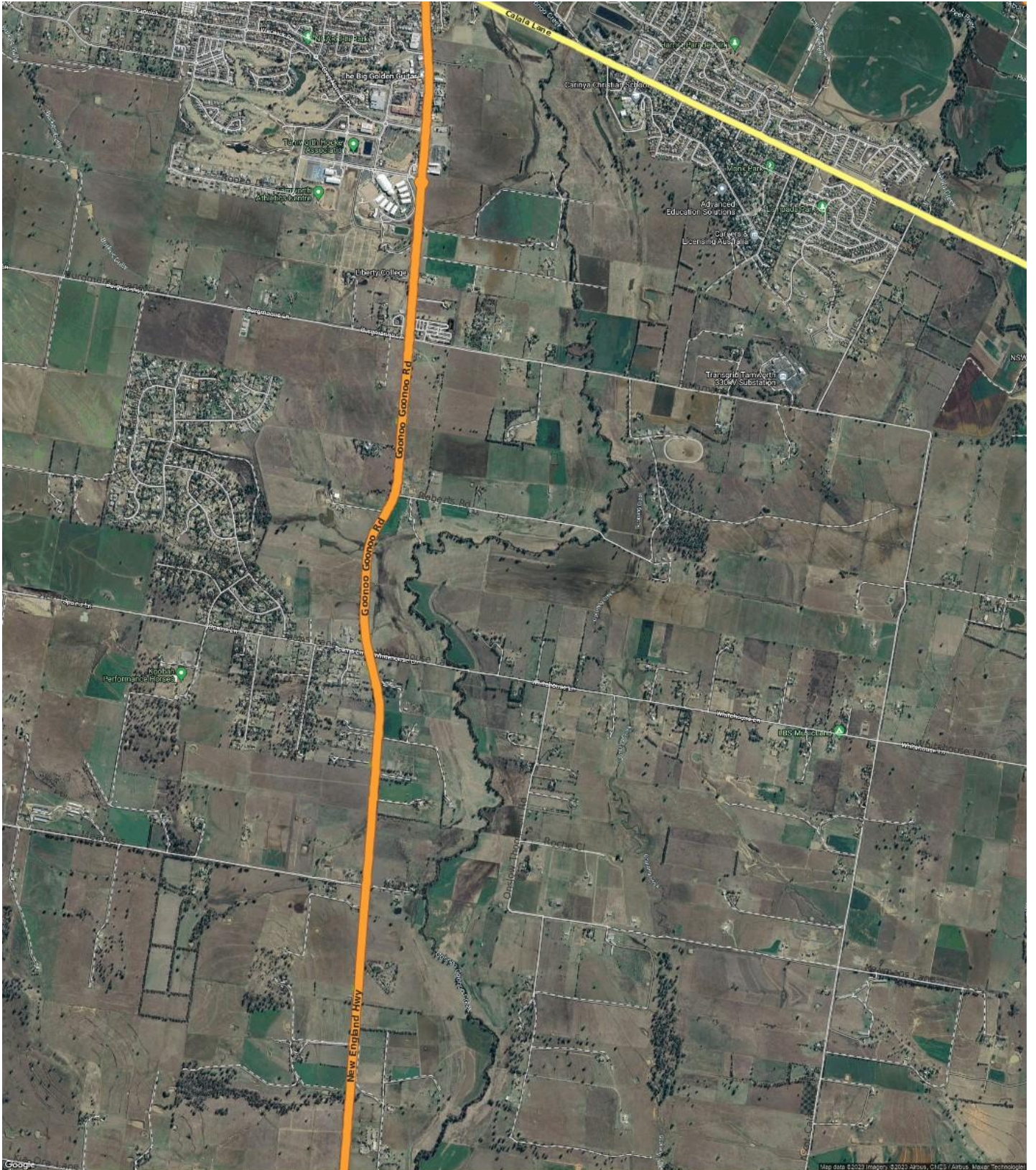

CMA **Comparative Market Analysis** Kingswood

PREPARED BY: PRD TAMWORTH, PH: 02 6763 7000

KINGSWOOD - Suburb Map



Prepared on 10/10/2023 by PRD Tamworth. © Property Data Solutions Pty Ltd 2023 (pricefinder.com.au)

The materials are provided as an information source only. © The State of New South Wales (Land and Property Information - LPI) October/2023. Contains property sales information provided under licence from the Department of Finance and Services, Land and Property Information (LPI) Issue Date: 05/10/23 and may be combined with property attribute data and photographs from other third party data sources. Ownership information derived from Non-Government sources. Please use as a guide only. Neither Veda nor LPI make any representations or warranties about accuracy, reliability, completeness or suitability of the data for any particular purpose and disclaims all responsibility and all liability (including without limitation, liability in negligence) for all expenses, losses, damages (including indirect or consequential damage) and costs which might be incurred as a result of the data being inaccurate or incomplete in any way and for any reason. Veda is authorised as a Property Sales Information provider of the Department of Finance and Services, Land and Property Information.

KINGSWOOD - Sales Statistics (Houses)

Year	# Sales	Median	Growth	Low	High
2005	20	\$ 403,500	0.0 %	\$ 255,000	\$ 500,000
2006	13	\$ 362,000	-10.3 %	\$ 140,000	\$ 610,000
2007	19	\$ 418,000	15.5 %	\$ 122,000	\$ 960,000
2008	12	\$ 417,500	-0.1 %	\$ 320,000	\$ 1,375,000
2009	14	\$ 385,000	-7.8 %	\$ 260,000	\$ 507,500
2010	16	\$ 422,500	9.7 %	\$ 260,000	\$ 520,000
2011	23	\$ 424,000	0.4 %	\$ 330,000	\$ 545,000
2012	10	\$ 460,000	8.5 %	\$ 326,000	\$ 485,000
2013	8	\$ 420,000	-8.7 %	\$ 357,500	\$ 615,000
2014	14	\$ 490,000	16.7 %	\$ 368,000	\$ 750,000
2015	25	\$ 480,000	-2.0 %	\$ 370,000	\$ 1,377,650
2016	17	\$ 520,000	8.3 %	\$ 379,000	\$ 790,000
2017	27	\$ 580,000	11.5 %	\$ 350,000	\$ 1,500,000
2018	16	\$ 572,750	-1.2 %	\$ 455,000	\$ 995,000
2019	15	\$ 550,000	-4.0 %	\$ 389,000	\$ 1,100,000
2020	17	\$ 590,000	7.3 %	\$ 440,000	\$ 875,000
2021	14	\$ 670,000	13.6 %	\$ 200,000	\$ 2,100,000
2022	9	\$ 759,000	13.3 %	\$ 610,000	\$ 1,400,000
2023	7	\$ 835,000	10.0 %	\$ 675,000	\$ 950,000

Median Sale Price
\$835k

Based on 9 recorded House sales within the last 12 months (Oct '22 - Sep '23)

Based on a rolling 12 month period and may differ from calendar year statistics

Suburb Growth
+10.0%

Current Median Price: \$835,000
Previous Median Price: \$759,000

Based on 18 recorded House sales compared over the last two rolling 12 month periods

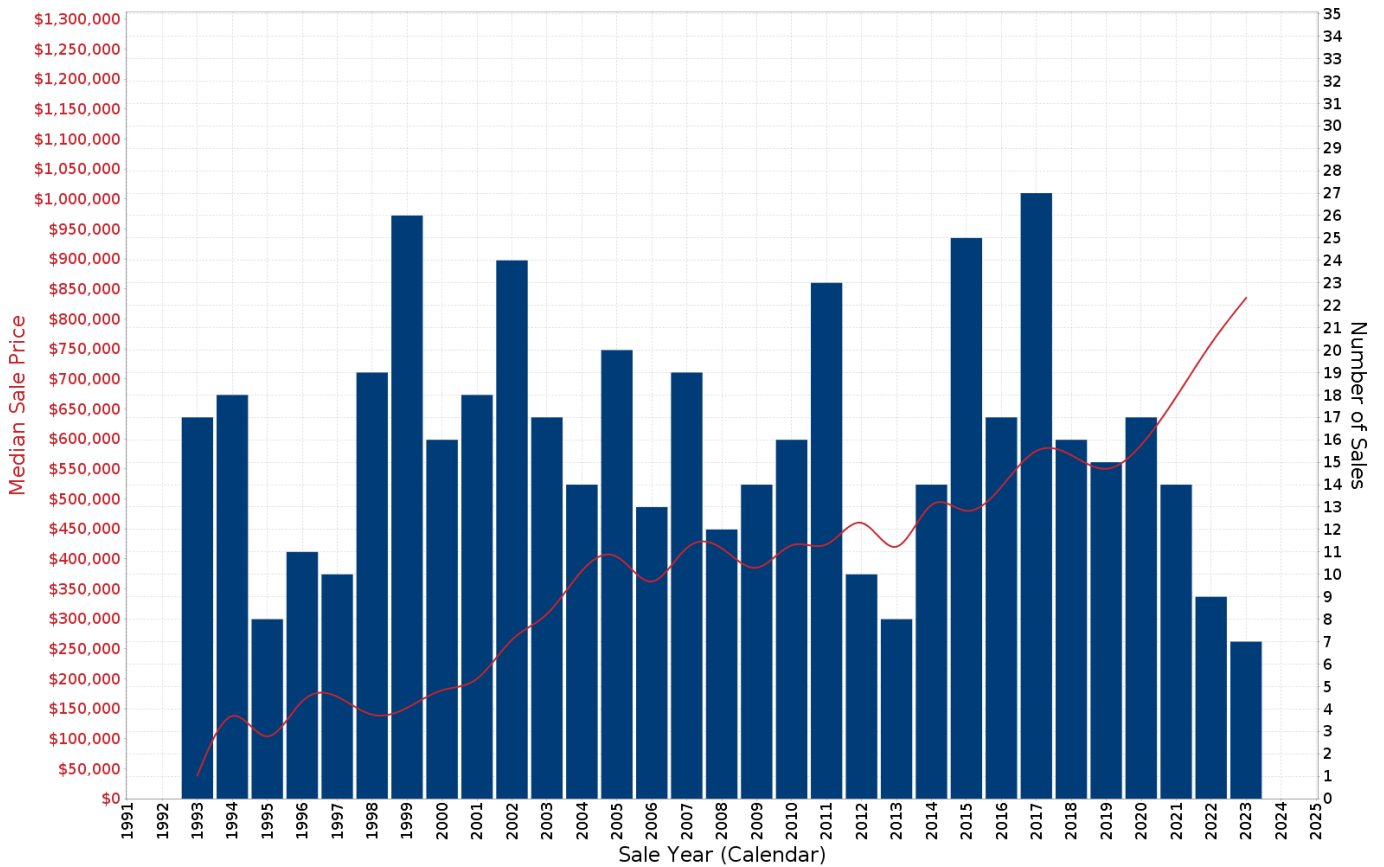

Prepared on 10/10/2023 by PRD Tamworth. © Property Data Solutions Pty Ltd 2023 (pricefinder.com.au)

The materials are provided as an information source only. © The State of New South Wales (Land and Property Information - LPI) October/2023. Contains property sales information provided under licence from the Department of Finance and Services, Land and Property Information (LPI) Issue Date: 05/10/23 and may be combined with property attribute data and photographs from other third party data sources. Ownership information derived from Non-Government sources. Please use as a guide only. Neither Veda nor LPI make any representations or warranties about accuracy, reliability, completeness or suitability of the data for any particular purpose and disclaims all responsibility and all liability (including without limitation, liability in negligence) for all expenses, losses, damages (including indirect or consequential damage) and costs which might be incurred as a result of the data being inaccurate or incomplete in any way and for any reason. Veda is authorised as a Property Sales Information provider of the Department of Finance and Services, Land and Property Information.

KINGSWOOD - Peak Selling Periods (3 years)

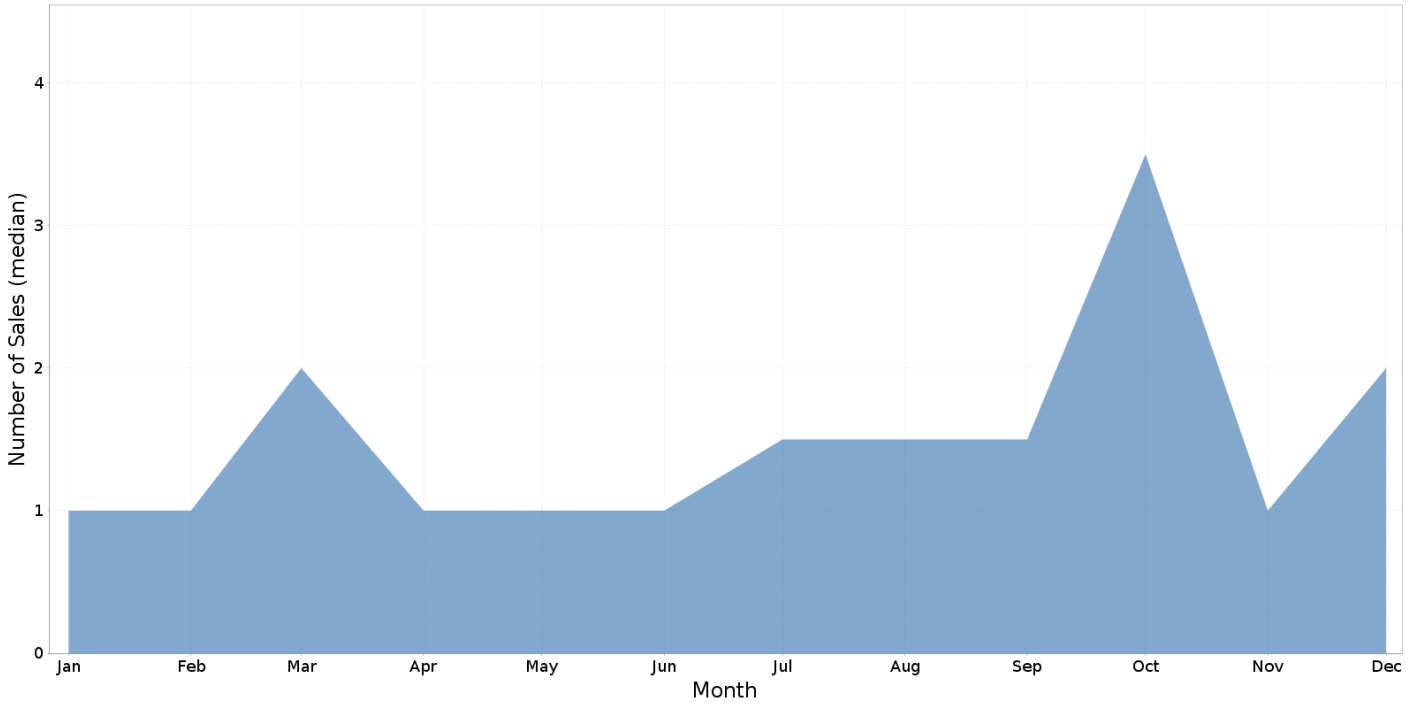

KINGSWOOD - Price Range Segments (12 months)

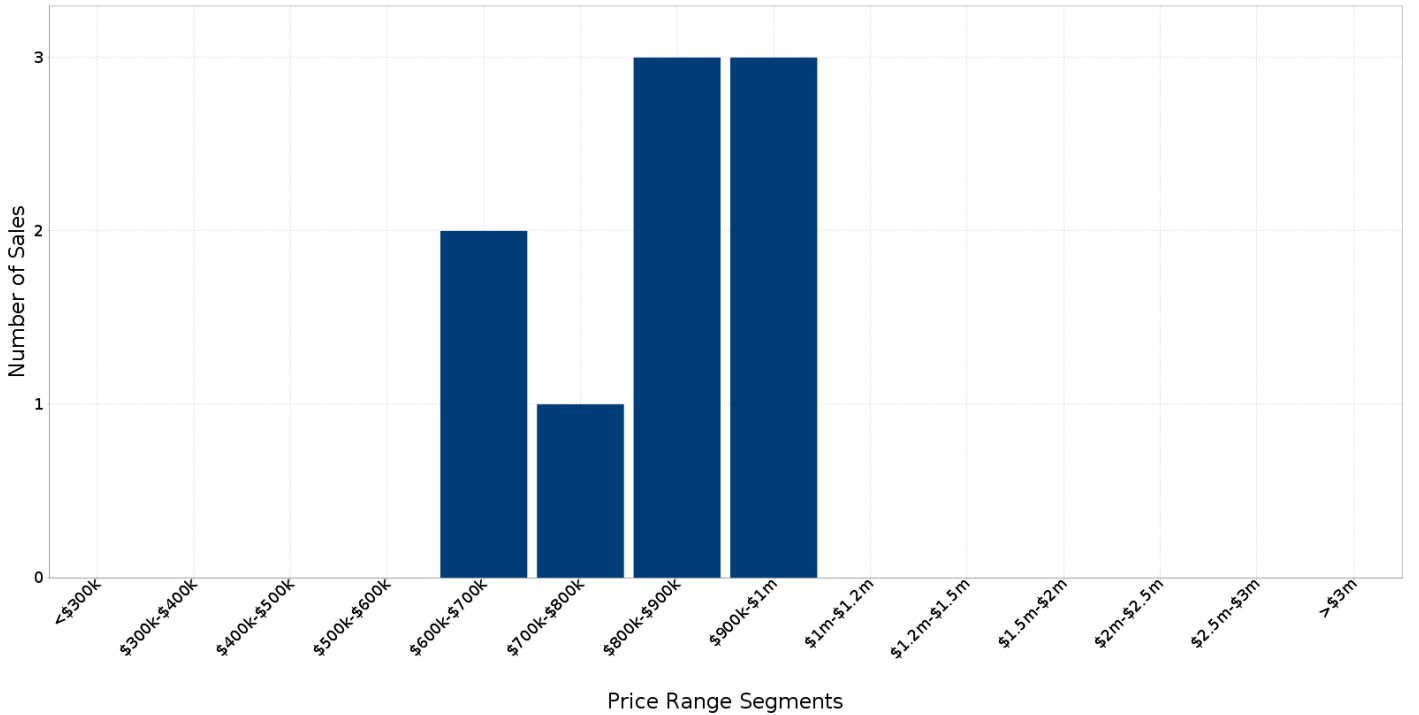

Median Weekly Rents (Houses)

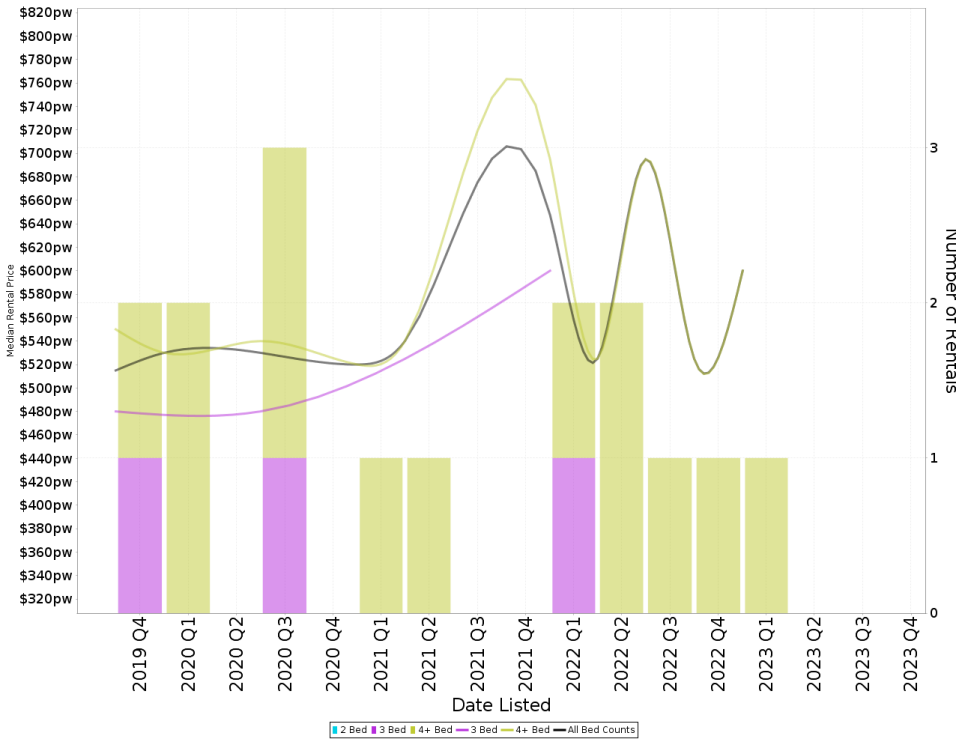

Suburb Sale Price Growth

+10.0%

Current Median Price: \$835,000
Previous Median Price: \$759,000
Based on 18 registered House sales compared over the last two rolling 12 month periods.

Suburb Rental Yield

+3.5%

Current Median Price: \$835,000
Current Median Rent: \$563
Based on 2 registered House rentals compared over the last 12 months.

Median Weekly Rents (Units)

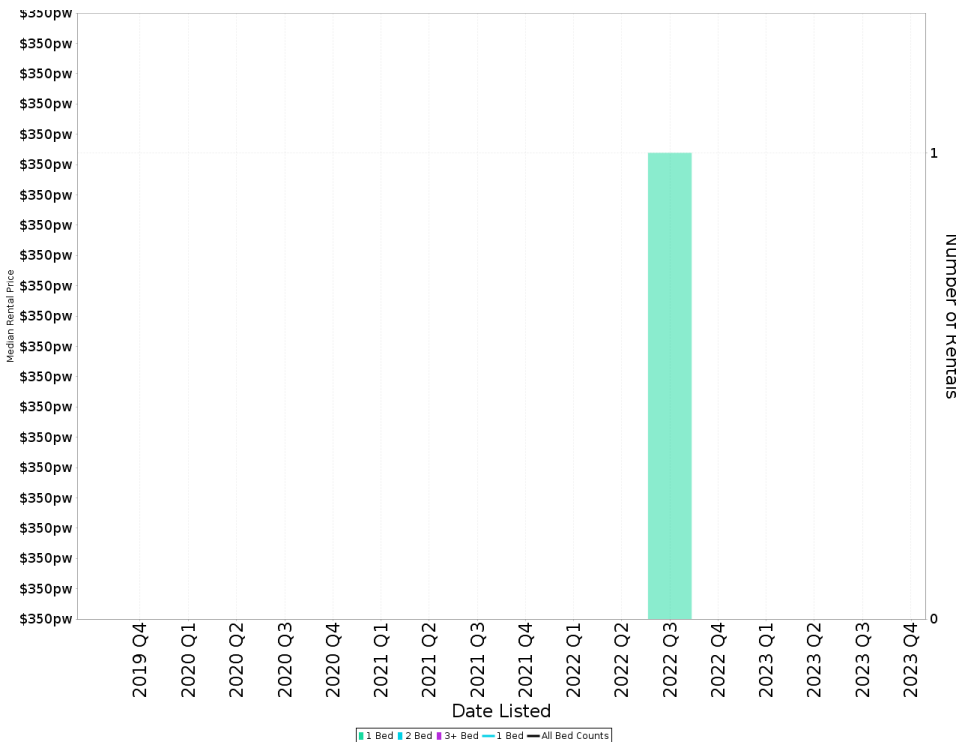

Suburb Sale Price Growth

N/A

Suburb Rental Yield

N/A

KINGSWOOD - Recently Sold Properties

Median Sale Price

\$835k

Based on 9 recorded House sales within the last 12 months (Oct '22 - Sep '23)

Based on a rolling 12 month period and may differ from calendar year statistics

Suburb Growth

+10.0%

Current Median Price: \$835,000
Previous Median Price: \$759,000

Based on 18 recorded House sales compared over the last two rolling 12 month periods

Sold Properties

9

Based on recorded House sales within the 12 months (Oct '22 - Sep '23)

Based on a rolling 12 month period and may differ from calendar year statistics

19 PALMER DR



\$820,000

Sold Aug 2023
41 Days

4,071 m² 4 2 4

10 COLWELL RD



\$675,000

Sold Jun 2023
27 Days

4,000 m² 3 1 3

11 LAWRENCE AVE



\$890,000

Sold Jun 2023
32 Days

4,684 m² 4 2 4

22 KINGSWOOD DR



\$929,000

Sold Jun 2023
13 Days

5,021 m² 4 2 2

177 WHITEHOUSE LANE



\$835,000

Sold May 2023
182 Days

6.14 ha 4 2 5