

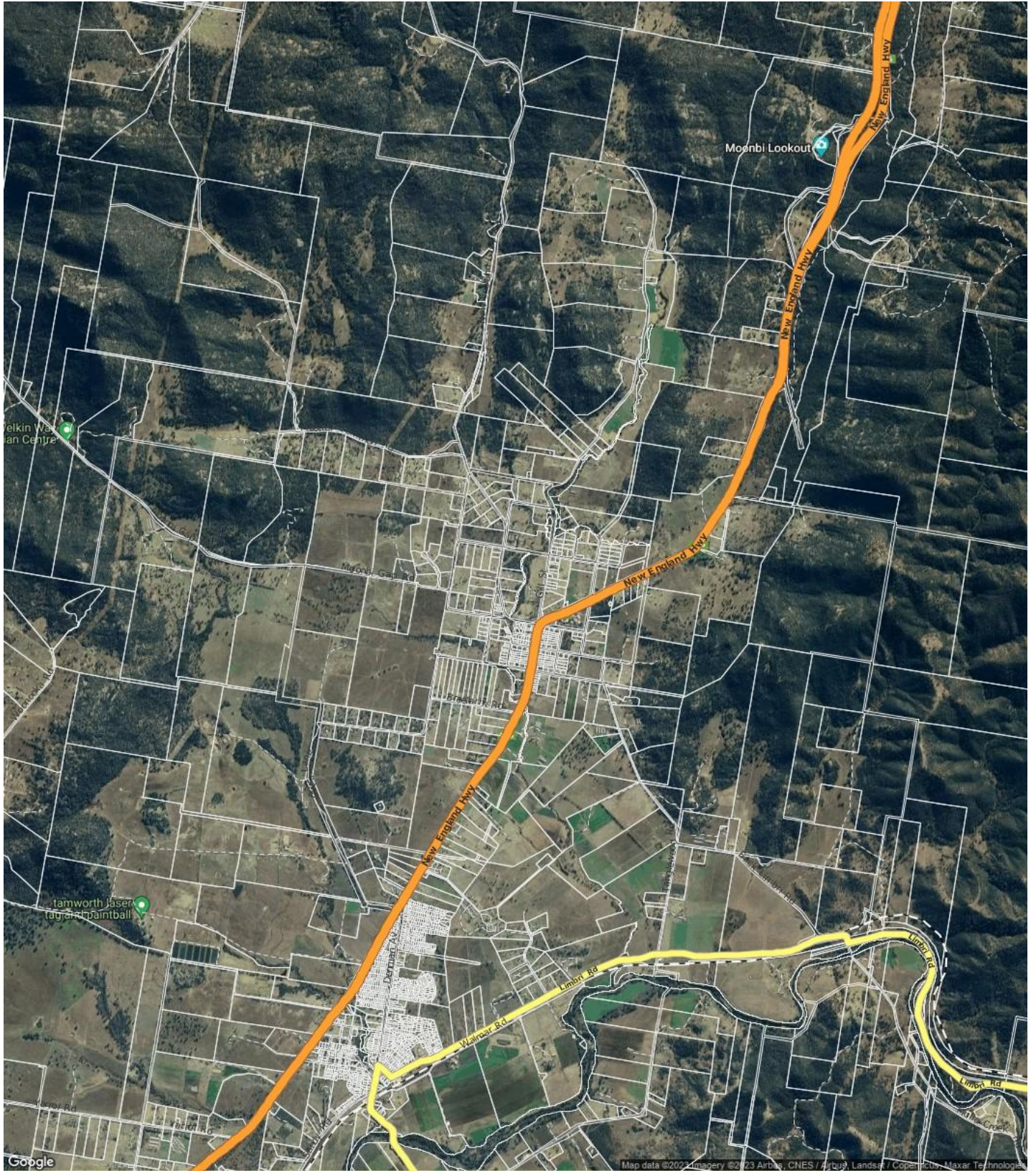

CMA **Comparative Market Analysis**
Moonbi

PREPARED BY: PRD TAMWORTH, PH: 02 6763 7000

MOONBI - Suburb Map



Prepared on 10/10/2023 by PRD Tamworth. © Property Data Solutions Pty Ltd 2023 (pricfinder.com.au)

The materials are provided as an information source only. © The State of New South Wales (Land and Property Information - LPI) October/2023. Contains property sales information provided under licence from the Department of Finance and Services, Land and Property Information (LPI) Issue Date: 05/10/23 and may be combined with property attribute data and photographs from other third party data sources. Ownership information derived from Non-Government sources. Please use as a guide only. Neither Veda nor LPI make any representations or warranties about accuracy, reliability, completeness or suitability of the data for any particular purpose and disclaims all responsibility and all liability (including without limitation, liability in negligence) for all expenses, losses, damages (including indirect or consequential damage) and costs which might be incurred as a result of the data being inaccurate or incomplete in any way and for any reason. Veda is authorised as a Property Sales Information provider of the Department of Finance and Services, Land and Property Information.

MOONBI - Sales Statistics (Houses)

Year	# Sales	Median	Growth	Low	High
2005	17	\$ 255,000	0.0 %	\$ 42,000	\$ 520,000
2006	21	\$ 277,000	8.6 %	\$ 10,000	\$ 430,000
2007	18	\$ 307,500	11.0 %	\$ 68,000	\$ 483,000
2008	16	\$ 307,500	0.0 %	\$ 60,000	\$ 550,000
2009	13	\$ 291,000	-5.4 %	\$ 80,000	\$ 550,000
2010	11	\$ 305,000	4.8 %	\$ 140,000	\$ 410,000
2011	17	\$ 284,000	-6.9 %	\$ 150,000	\$ 620,000
2012	12	\$ 285,000	0.4 %	\$ 117,000	\$ 490,000
2013	9	\$ 335,000	17.5 %	\$ 235,000	\$ 740,000
2014	11	\$ 342,000	2.1 %	\$ 200,000	\$ 459,000
2015	15	\$ 425,000	24.3 %	\$ 86,000	\$ 898,000
2016	22	\$ 332,500	-21.8 %	\$ 60,000	\$ 1,083,199
2017	16	\$ 367,500	10.5 %	\$ 14,000	\$ 735,000
2018	14	\$ 477,500	29.9 %	\$ 170,000	\$ 649,000
2019	19	\$ 319,000	-33.2 %	\$ 205,000	\$ 550,000
2020	24	\$ 341,000	6.9 %	\$ 15,000	\$ 1,120,000
2021	22	\$ 533,500	56.5 %	\$ 290,000	\$ 970,000
2022	23	\$ 587,900	10.2 %	\$ 250,000	\$ 1,230,000
2023	11	\$ 720,000	22.5 %	\$ 290,000	\$ 990,000

Median Sale Price

\$720k

Based on 13 recorded House sales within the last 12 months (Oct '22 - Sep '23)

Based on a rolling 12 month period and may differ from calendar year statistics

Suburb Growth

+21.2%

Current Median Price: \$720,000
Previous Median Price: \$593,950

Based on 39 recorded House sales compared over the last two rolling 12 month periods

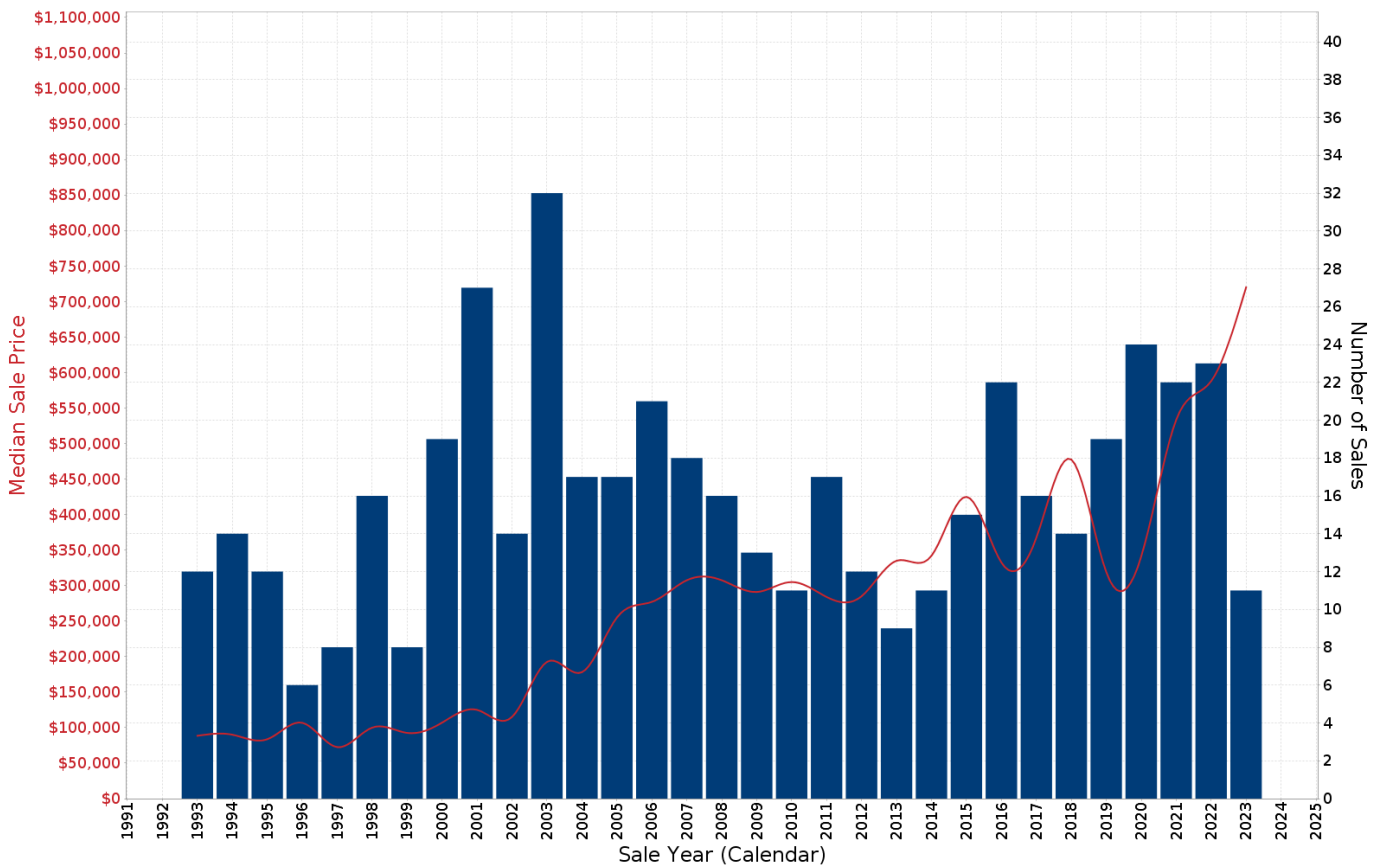

Prepared on 10/10/2023 by PRD Tamworth. © Property Data Solutions Pty Ltd 2023 (pricefinder.com.au)

The materials are provided as an information source only. © The State of New South Wales (Land and Property Information - LPI) October/2023. Contains property sales information provided under licence from the Department of Finance and Services, Land and Property Information (LPI) Issue Date: 05/10/23 and may be combined with property attribute data and photographs from other third party data sources. Ownership information derived from Non-Government sources. Please use as a guide only. Neither Veda nor LPI make any representations or warranties about accuracy, reliability, completeness or suitability of the data for any particular purpose and disclaims all responsibility and all liability (including without limitation, liability in negligence) for all expenses, losses, damages (including indirect or consequential damage) and costs which might be incurred as a result of the data being inaccurate or incomplete in any way and for any reason. Veda is authorised as a Property Sales Information provider of the Department of Finance and Services, Land and Property Information.

MOONBI - Peak Selling Periods (3 years)

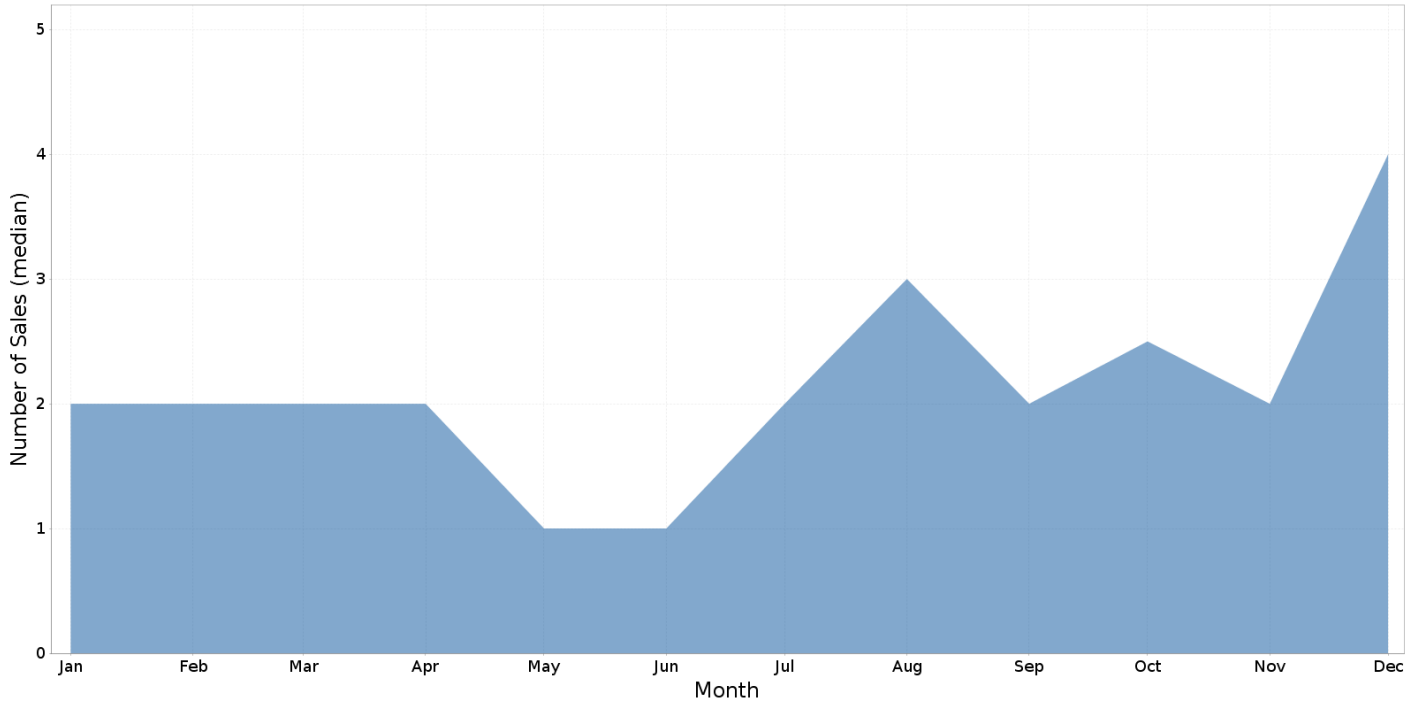

MOONBI - Price Range Segments (12 months)

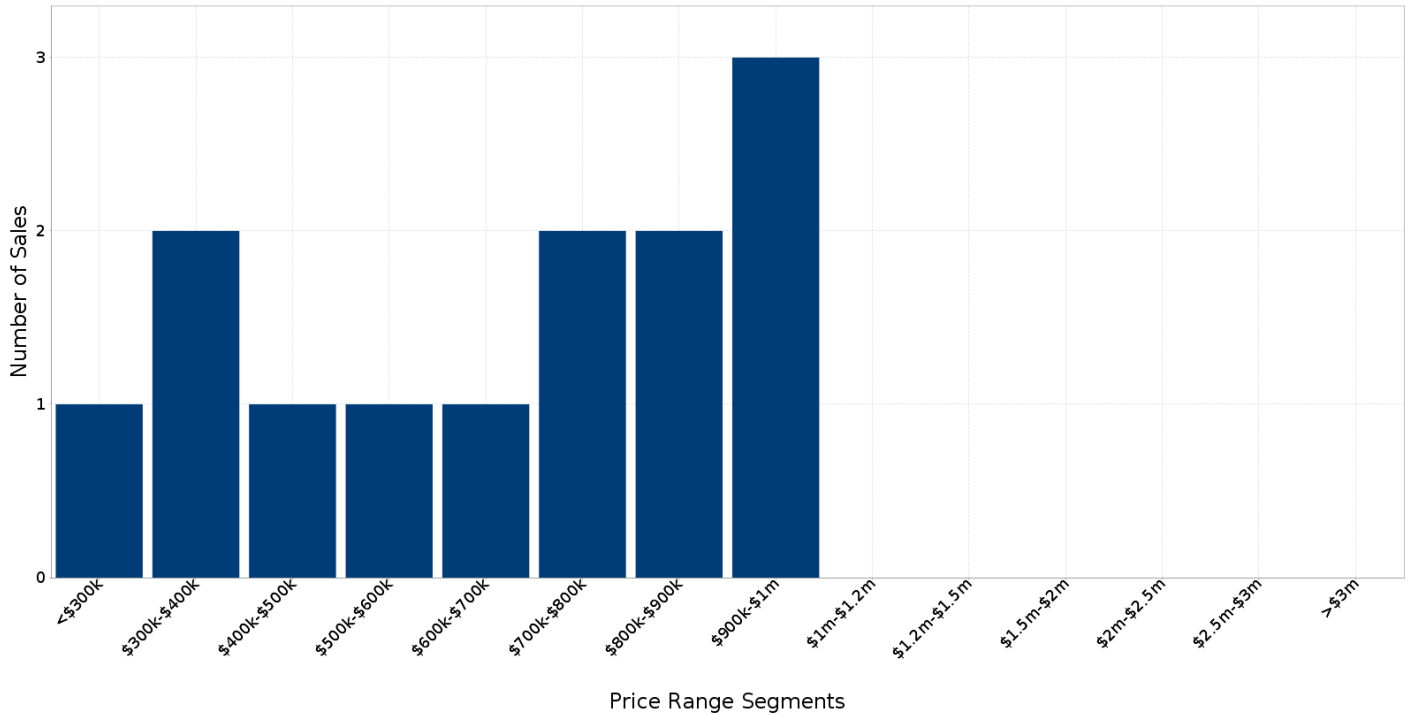

Prepared on 10/10/2023 by PRD Tamworth. © Property Data Solutions Pty Ltd 2023 (pricefinder.com.au)

The materials are provided as an information source only. © The State of New South Wales (Land and Property Information - LPI) October/2023. Contains property sales information provided under licence from the Department of Finance and Services, Land and Property Information (LPI) Issue Date: 05/10/23 and may be combined with property attribute data and photographs from other third party data sources. Ownership information derived from Non-Government sources. Please use as a guide only. Neither Veda nor LPI make any representations or warranties about accuracy, reliability, completeness or suitability of the data for any particular purpose and disclaims all responsibility and all liability (including without limitation, liability in negligence) for all expenses, losses, damages (including indirect or consequential damage) and costs which might be incurred as a result of the data being inaccurate or incomplete in any way and for any reason. Veda is authorised as a Property Sales Information provider of the Department of Finance and Services, Land and Property Information.

Median Weekly Rents (Houses)

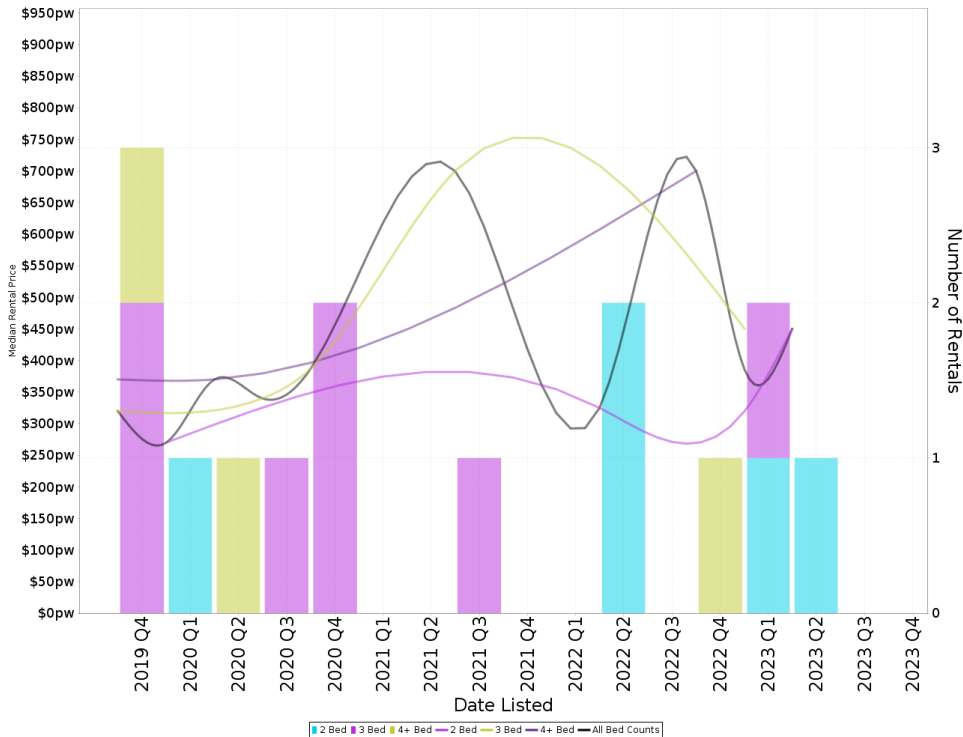

Suburb Sale Price Growth

+21.2%

Current Median Price: \$720,000
 Previous Median Price: \$593,950
 Based on 39 registered House sales compared over the last two rolling 12 month periods.

Suburb Rental Yield

+3.2%

Current Median Price: \$720,000
 Current Median Rent: \$450
 Based on 4 registered House rentals compared over the last 12 months.

Median Weekly Rents (Units)

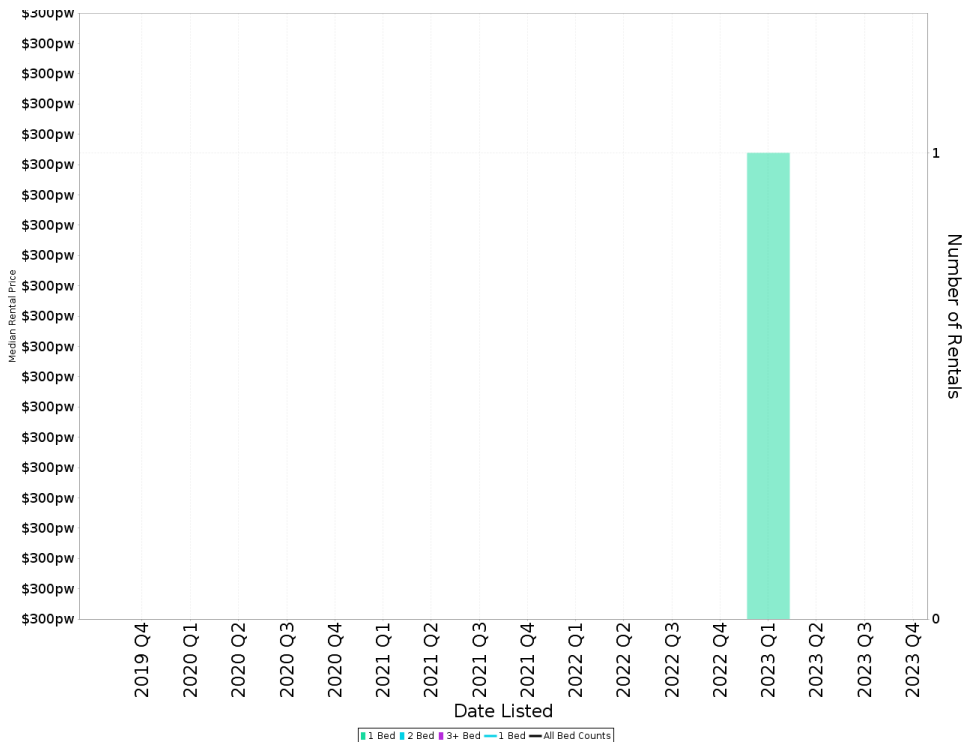

Suburb Sale Price Growth

N/A

Suburb Rental Yield

N/A

MOONBI - Recently Sold Properties

Median Sale Price

\$720k

Based on 13 recorded House sales within the last 12 months (Oct '22 - Sep '23)

Based on a rolling 12 month period and may differ from calendar year statistics

Suburb Growth

+21.2%

Current Median Price: \$720,000
Previous Median Price: \$593,950

Based on 39 recorded House sales compared over the last two rolling 12 month periods

Sold Properties

13

Based on recorded House sales within the 12 months (Oct '22 - Sep '23)

Based on a rolling 12 month period and may differ from calendar year statistics

66 GILL ST



\$520,000

3,000 m² 2 1 3

Sold Aug 2023

109 NEW ENGLAND GULLY RD



\$388,000

420.5m
6.09 ha
410.3m

6.09 ha - - -

Sold Jul 2023

242 TANGLEWOOD RD



\$920,000

20.65 ha - - -

Sold Jul 2023 N/A

135 NEW ENGLAND GULLY RD



\$720,000

1.76 ha 5 2 7

Sold Jun 2023 451 Days

SOLD BY PRD.

129 BRAEFARM RD



\$660,000

2.03 ha 3 2 3

Sold May 2023 62 Days

1754 NEW ENGLAND HWY



\$990,000

472.3m
476.4m

4.2 ha - - -

Sold Jun 2023